

McQueen's Challenge Benefits Armfield Athletic Center Project

Danny McQueen '67, a scrappy football player who never shied away from a challenge, has pledged \$25,000 toward the renovation of Armfield Athletic Center in honor of Jefferson-Pilot Professor of Sports Studies Emeritus Herb Appenzeller.

McQueen has challenged other athletes from the 1960s to support stadium renovations with similar gifts. "It's time for my contemporaries and me to step



up for Guilford athletics," said McQueen, a resident of Morehead City, N.C., who credits Appenzeller with inspiring him to enroll at Guilford.

An initial phase of renova-

tion is underway, funded by gifts totaling \$1.15 million from the Edward M. Armfield Sr. Foundation and anonymous donors. Press box, scoreboard and seating improvements will

be completed by the start of the upcoming football season.

Additional gifts will support the naming of the playing field for Appenzeller and lighting, turf and track improvements. The dedication of Appenzeller Field is planned for halftime at Homecoming Sept. 30.

For more information on contributing to the stadium project, contact Anne Hurd, senior director of development, at 336-316-2389 or ahurd@guilford.edu.

Service, Scholarship Awards in Honor of Stewart to Make Debut in 2006

The Bruce Stewart Teaching and Community Service Awards and the Bruce Stewart Scholarship will be presented for the first time in the next year, funded by a \$1 million gift from the Soles family of Greensboro in 2003.



Stewart

be selected from a pool of first-year candidates, based on financial need and merit. Recipients will be eligible to receive the scholarship in subsequent years, providing they maintain an excellent academic record.

Awards of \$5,000 each for teaching and advising excellence will be presented to one tenured faculty member and one junior, non-tenured faculty member. A community service award of \$5,000 will be presented to a staff member. The awards will be presented annually beginning this spring.

The scholarship will be presented for the first time for the 2006-07 academic year in the initial amount of \$5,000. The number and amount of financial aid awards will grow in future years. Recipients will

Trustee **Bill Soles '81**, his wife, Melanie, his sister, **Jan Soles '87** and their father, the late Roger Soles, made the gift to honor **Bruce Stewart '61**, the former trustee chair, provost and director of the Richardson Fellows Program. Stewart is head of school of Sidwell Friends School in Washington, D.C.

Bill and Jan Soles say they were profoundly impacted by Stewart when they were students at Guilford. "Bruce came along at a critical point in my life, and I give him a tremendous amount of credit for where I am today," said Bill Soles.

Bryan Auditorium Lobby Named in Honor of Pattersons

The lobby of Joseph M. Bryan Jr. Auditorium in the Frank Family Science Center has been named for former Vice President for Advancement Charlie Patterson and his wife, Eleanor.

The Pattersons' friends and family contributed \$50,000 to name a room on the Guilford campus as a retirement gift for Charlie Patterson in December 2004. He served as vice president from 1998-2004 and spearheaded the **Our Time in History** campaign that raised \$56.4 million.

"When Charlie arrived at Guilford, he immediately went to work to secure funding for the new Frank Family Science Center," said President Kent Chabotar. "A named space in this building seemed especially

befitting to Charlie. Not only was it a major fundraising project, but the building's namesakes, Stanley Frank and **Joe Bryan Jr. '60**, were instrumental in bringing Charlie to Guilford."

Patterson had a 37-year career in higher education fundraising, including positions at Meredith College, the University of Richmond, UNCG and Wake Forest University. He now operates Greensboro-based CP3 Philanthropy Consulting.

The Frank Family Science Center opened in 2000 and houses the college's biology, chemistry, geology and physics departments, the Bryan Auditorium and the Cline Observatory.

Meet the President

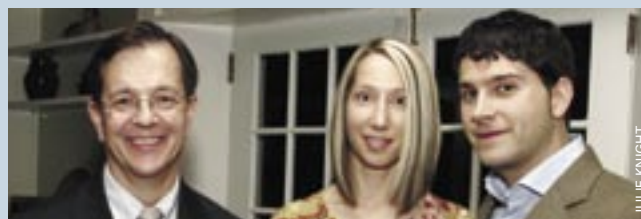

Gilbert Bailey '91 and wife, Erin, enjoy the President's Reception with Kent Chabotar in December.